



Michelle Leigh Thomas (Shiloh Lane)

September 25, 1973 - August 6, 2015

Michelle Leigh Thomas (Shiloh Lane), 41, died Thursday, August 6, 2015, in Olive Branch, MS. The funeral service will be held Monday, August 10, 2015, at 11:00 A.M. at The Fountain South in Olive Branch, MS with Dr. Bob Curtis officiating. Burial will follow in Memorial Park Southwoods Cemetery. Visitation will be held Sunday evening, August 9, 2015 from 5:00 p.m. - 7:00 p.m. at The Fountain South. Coleman Funeral Home of Olive Branch is in charge of arrangements.

Born in Memphis, TN to Larry and Wanda Thomas, Michelle graduated from Overton High School in 1991. She graduated the Police Academy where she went on to be a Police Officer for more than 10 years in DeSoto County. Michelle loved being outdoors, had a passion for painting, and a love for animals like no other. She will be remembered as a great mom, daughter, compassionate caring person, and friend.

She is survived by her son, Hunter Thomas of Olive Branch, MS; parents, Larry and Wanda Thomas of Olive Branch, MS; grandparents, Wayne and Violet Thomas of Olive Branch, MS; boyfriend, Jeff Farr of Olive Branch, MS; three aunts, Debra Clegg and her husband, Michael of Southaven, MS, Cheryl Marler and her husband, Earl of Munford, TN, and Sylvia Gooch of Southaven, MS; one uncle, Mark Thomas and his wife, Lynne, and their two children, Andrew and Grant Thomas of Atlanta, GA and numerous cousins.

Memorial Contributions in Michelle's name may be made to the Make A Wish Foundation of the Mid- South, 1780 Moriah Woods Blvd #10 Memphis, TN 38117.

Tribute Wall



“ Coleman Funeral Home of Oxford created a Tribute Video in memory of Michelle Leigh Thomas (Shiloh Lane)



Coleman Funeral Home - August 09, 2015 at 04:18 PM

MF

“ I loved Michelle so much I liked to make her laugh when she seemed down she always appreciated the attention. I never met a more decent fun loving human being I will miss her greatly. Much love and prayers to the family

mike fitch - August 10, 2015 at 04:08 PM



“ Angie Potts lit a candle in memory of Michelle Leigh Thomas (Shiloh Lane)



Angie Potts - August 10, 2015 at 08:35 AM



“ *Simply Elegant Spathiphyllum was purchased for the family of Michelle Leigh Thomas (Shiloh Lane).*



August 10, 2015 at 12:14 AM



“ *Tammy P. purchased a sympathy card for the family of Michelle Leigh Thomas (Shiloh Lane).*



Tammy P. - August 09, 2015 at 10:16 PM



“ *Tammy Price lit a candle in memory of Michelle Leigh Thomas (Shiloh Lane)*



tammy price - August 09, 2015 at 09:12 PM



“ *2 files added to the album New Album Name*



Brandi Love - August 09, 2015 at 07:58 PM

Brandi
Love

“ I remember the first time we finally got to meet each other it was like we had known each other forever and we had such a great time always together! You will always remain in my heart as a vibrant wonderful talented soul! I love you and will miss you forever! May you R I P my sweet beautiful friend sending you meant the world to me!!



Brandi Love - August 09, 2015 at 07:50 PM

TL

“ Fly High Sweet Girl , You will be missed by so many and all that you have touch with ut kind heart and contagious smile . R.I.P. Shi.



Tonya Lewis - August 09, 2015 at 07:25 PM

TL

“ Tonya Lewis lit a candle in memory of Michelle Leigh Thomas (Shiloh Lane)



Tonya Lewis - August 09, 2015 at 07:23 PM



“ 35 files added to the album LifeTributes

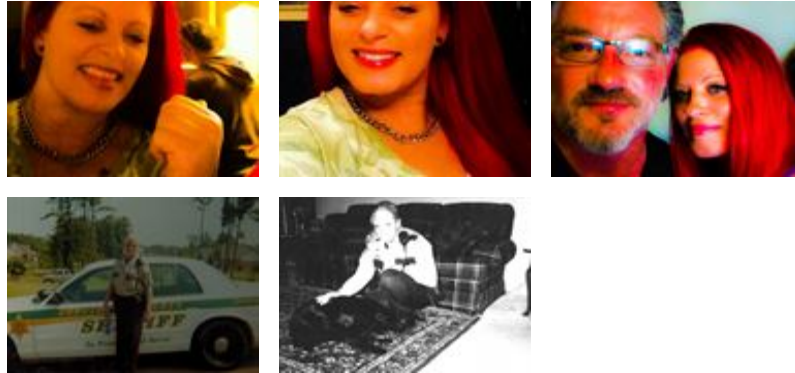

Coleman Funeral Home - August 09, 2015 at 02:44 PM

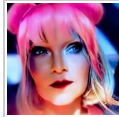

A beautiful collection of a beautiful woman

Leigh Ann Jones - August 09, 2015 at 03:23 PM



“ Lori Ann Wilson purchased the Divine Peace Bouquet for the family of Michelle Leigh Thomas (Shiloh Lane).



Lori Ann Wilson - August 09, 2015 at 01:55 PM

LR

“ I have known Michelle it seems like forever!! There were years when we were almost joined at the hip, if you saw one of us then you saw both of us. I have so many great memories with you and I would like to thank you for staying up late with me chatting and giggling all night like girls do, going to my first concert, piercing my ears, doing my big hair, making me laugh all the time, and being a shoulder to cry on when I needed it. I am so lucky that I had you in my life. You were one of the toughest ladies I knew and you had the sweetest soul. Watch over us sweet girl! Heaven just got an amazing angel!



Lori Wilson Remscheid - August 09, 2015 at 12:46 PM



So sweet Lori. We will all carry great memories of our time with Michelle that touched our hearts. I can picture you guys having a slumber party, listening to the latest hit on the radio and laughing.

Leigh Ann Jones - August 09, 2015 at 01:37 PM

MC

“ Today is the day I dread but I will leave knowing your in a better place than all of us!!! All the flowers you can imagine. You can paint all the pictures you want now!!! I love you forever!!!!!!



Michele Carter - August 09, 2015 at 12:28 PM

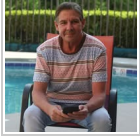

“ Anthony Anthamatten purchased the Strength & Solace Spray for the family of Michelle Leigh Thomas (Shiloh Lane).



Anthony Anthamatten - August 09, 2015 at 10:25 AM

JP

“ John, Steffani, Rachael, and Ashley Person- Dear Larry, Wanda, and Hunter, Our hearts are deeply saddened. We will always remember the times when our girls were young and played together. Michelle was always so kind and patient with them, even though they were younger and probably got on her nerves. We will always remember Michelle as being beautiful, bright, and talented. For us, and I know for so many, she will not be remembered as someone we lost, but someone who was a blessing. We love you. God Bless Michelle!



John and Steffani Person - August 09, 2015 at 10:12 AM

PE

“ Some Times is another World a better Place
...for Special Girls

I am so sorry.



peter - August 09, 2015 at 09:57 AM

DS

“ *The world was not ready for a heart such as hers. Too kind and too beautiful for a world such as this. She was quite accomplished by all standards but I doubt that she realized how much so. We had plans for art and business. I wish we had more time. A big piece of me is missing. Good night Angelfire.*

Dennis Sawyer - August 09, 2015 at 01:14 AM



“ *Ill miss you so much Shi-Shi </3 i am not sure what to say, i just know that you were my first friend in the US. You were up and ready to get on a 48 hour road trip at 6 am ... You were there for me and even put people in place fr me. You were just as wild as me and i still can not understand or put sense to this. I so wish i could laugh with you and hug you one more time. I wish i didnt have to move away, i wish that i could have done more to help, Shiloh. I love you and miss you forevermore.*



Lauren Ottinger - August 09, 2015 at 12:53 AM



“ *You were one of the toughest people I knew yet , you had such a kind heart. Godspeed Michelle.*



Jessica Everest - August 08, 2015 at 07:59 PM

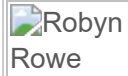

“ *Robyn Rowe lit a candle in memory of Michelle Leigh Thomas (Shiloh Lane)*



Robyn Rowe - August 08, 2015 at 07:34 PM

KC

“ *i have known shiloh here on facebook a long time i just wish i could have really meet her in person i just loved talking to i will truly miss her*



karen cooper - August 08, 2015 at 06:00 PM

LR

“ *Lisa R. purchased the Simply Elegant Spathiphyllum for the family of Michelle Leigh Thomas (Shiloh Lane).*



Lisa R. - August 08, 2015 at 05:42 PM

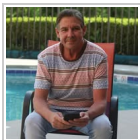

“ *Of all my friends I hate to lose is Michelle (Shiloh) The smiles we shared are priceless. Rest in peace lover.*

Anthony Anthamatten - August 08, 2015 at 02:18 PM

LB

“ Dan and I are so sad to hear of the heart-breaking loss of your beloved Michelle. We are praying for God's comfort and peace to sustain you as she rests in the arm of Jesus.
Dan and Lisa Bailey



Lisa Bailey - August 08, 2015 at 01:48 PM



“ Leigh Ann Jones lit a candle in memory of Michelle Leigh Thomas (Shiloh Lane)



Leigh Ann Jones - August 08, 2015 at 08:12 AM



“ Ive known Michelle since we were 18yrs old. We were dating a couple of best friends and bonded quickly. We moved in next door to each other and even decorated our apartments alike. We came to my wedding and we were pregnant at the same time, which was a scary time for both of us. We lost touch a few years ago but she had recently found me on FB, and we were starting to catch up. I, like the rest of those who loved her, did not see this coming and am heartbroken. My prayers are with you Wanda, Larry and Hunter. Be strong.

Leigh Ann Jones - August 08, 2015 at 08:12 AM

GL

“ Me and Michelle have know each other since elementary school and she lived with me and my family 4 awhile when we were going 2 Colonial. I loved her dearly and we spent a lot of time 2 gether. We shared several memories 2gether and I will keep her memory alive 4ever! I pray 4 her family. She will be dearly be missed! May she RIP

Gina Lenti - August 07, 2015 at 11:39 PM

AF

“ Shiloh was one of only 5 people that invited to my wedding, she was a good friend of mine since our days at Overton High school. I have many memories to share, too many to list. I will miss her but feel blessed to call her my friend. I will see you one day sweet girl! Thanks for all the good times & wonderful memories. Especially the ones with me you & Lori.



Amye Fisher - August 07, 2015 at 10:50 PM