



Johnny Ray Sides

January 26, 2016

Johnny Ray Sides, 52, died Tuesday, January 26, 2016 at Baptist Memorial Hospital in Oxford, MS.

Born in Memphis, TN, Johnny had lived most of his life in Oxford, MS. He enjoyed painting and drawing racing and antique cars. His favorite cartoon character was the "Roadrunner."

Visitation will be held January 28, 2016 at 6:00 p.m.- 8:00 p.m. at Pleasant Hill Baptist Church, 3933 Pleasant Hill Road, Ashland, MS. Funeral Services will be held Friday, January 29, 2016 at 1:00 p.m. at the church with Bro. Herbert Luther officiating. Interment will be in the Pleasant Hill Baptist Church Cemetery in Ashland, MS. Coleman Funeral Home is in charge of arrangements.

Survivors include his mother, Mary Sides of Ashland, MS; two sisters: Joyce Ann Sides of Olive Branch, MS and Debra St. Charles of Little Rock, AR; and two brothers: Michael Hodges of Little Rock, AR and David Hankle of New Jersey.

Mr. Sides is preceded in death by his father, John Alvis Sides and his sister, Glenda Sue Houck.

Online condolences may be left on the Tribute Wall at www.colemanfuneralhome.com

Cemetery Details

Pleasant Hill Baptist Church Cemetery

3933 Pleasant Hill Road
Ashland, MS 38603

Previous Events

Visitation

JAN 28. 6:00 PM - 8:00 PM (CT)

Pleasant Hill Baptist Church - Ashland
3933 Pleasant Hill Drive
Ashland, MS 38603

Service

JAN 29. 1:00 PM (CT)

Pleasant Hill Baptist Church - Ashland
3933 Pleasant Hill Drive
Ashland, MS 38603

Tribute Wall



“ Coleman Funeral Home of Oxford created a Tribute Video in memory of Johnny Ray Sides



Coleman Funeral Home - January 28, 2016 at 11:25 AM



“ 21 files added to the album Life Tributes

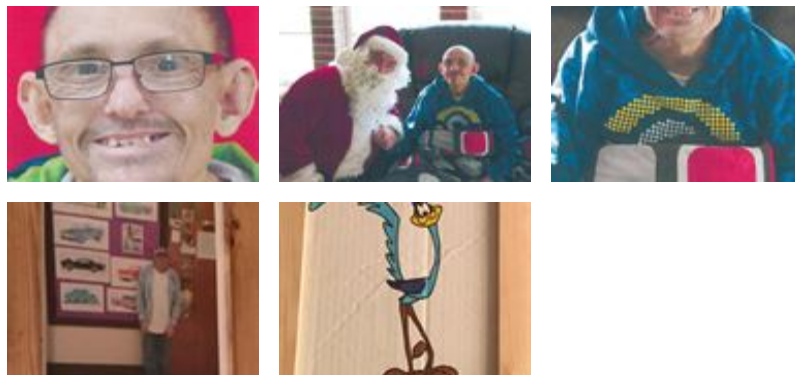

Coleman Funeral Home - January 28, 2016 at 10:54 AM

ED

“ An artist, my friend and a man who left the world better than he found it. Thanks! See ya later Johnny Ray!

Eric Dahl - January 28, 2016 at 06:53 AM