

Betty Payne White

December 2, 1946 - March 6, 2020

Coleman Funeral Home of Southaven

Ms. Betty Kaye White, 73, passed away Friday, March 6, 2020, at Baptist Memorial Hospital - Desoto in Southaven MS. A visitation will be Thursday, March 12, 2020 from 10:30 a.m. to 1:00 p.m. at Coleman Funeral Home (626 Star Landing Road, East, Southaven, MS 38672) with a memorial service immediately following at 1:00 p.m. in our chapel. Interment will be at a Twin Oaks Memorial Gardens in Southaven, MS (290 Goodman Road, East). Coleman Funeral Home of Southaven is in charge of arrangements.

Ms. White was born on December 2, 1946 in Memphis, TN to the late George and Leona Payne. She was a devoted mom who enjoyed being a homemaker, loved gardening, and was well known for her “green thumb”. Ms. White had a generous heart that will be remembered by all. She will truly be missed by her many friends and family.

Ms. White leaves behind her daughter, Stacey Janczak (David Garcia) of Krum, TX; two sons, Eddie (Whitney) White of Austin, TX; and Andy (Harry Stapleton) White of Burbank, CA; granddaughter, Katie Janczak and grandson, Cooper Janczak both of Krum; granddaughters Kirby and Danni White of Austin, TX; twin sister, Nina McCraw of Southaven, MS; brother, Rick (Pam) Payne of Southaven, MS and sister-in-law, Brenda Payne of

Southaven.

Ms. Betty Kaye White was preceded in death by her parents, George Virginia and Leao Pearl Payne, one sister, Georgia Payne Fowler and one brother, Ray Payne.

Online condolences may be left on the Tribute Wall at www.colemanfuneralhome.com.

Cemetery Details

Twin Oaks Memorial Gardens

290 Goodman Rd E
Southaven, MS 38671
<http://www.twinoaksfuneralhome.com>

Previous Events

Visitation

MAR 12. 10:30 AM - 1:00 PM (CT)

Coleman Funeral Home of Southaven
626 Star Landing Rd E
Southaven, MS 38672
(662) 349-3900
info@colemanfuneralhome.com
<http://www.colemanfuneralhomeSH.com>

Funeral Service

MAR 12. 1:00 PM (CT)

Coleman Funeral Home of Southaven
626 Star Landing Rd E
Southaven, MS 38672
(662) 349-3900
info@colemanfuneralhome.com
<http://www.colemanfuneralhomeSH.com>

Tribute Wall



“ Coleman Funeral Home of Oxford created a Tribute Video in memory of Betty Payne White



Coleman Funeral Home - March 10, 2020 at 04:54 PM



“ Yellow & White Sympathy Basket was purchased for the family of Betty Payne White.



March 11, 2020 at 11:49 AM



“ Blue & White Sympathy Floor Basket was purchased for the family of Betty Payne White.



March 11, 2020 at 01:01 AM



“ 49 files added to the album *Life Tributes*

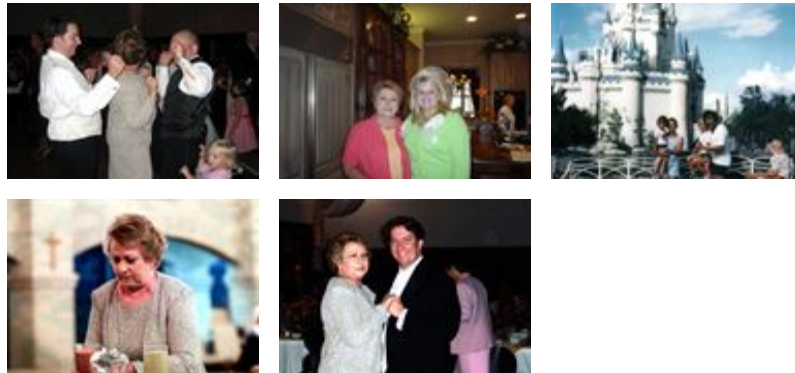

Coleman Funeral Home - March 10, 2020 at 03:08 PM



“ *Nina Payne McCraw purchased the Healing Tears - Blue and White for the family of Betty Payne White.*



Nina Payne McCraw - March 10, 2020 at 02:16 PM



“ *Classic Sympathy Dish Garden was purchased for the family of Betty Payne White.*



March 10, 2020 at 10:37 AM



“ Peace, Prayers, & Blessings- Yellow and White was purchased for the family of Betty Payne White.



March 09, 2020 at 10:04 PM



“ What a sweet, precious and funny lady. We had many laughs. She will be missed. In her passing I have been made aware to stay in touch and check on those dear to us. She loved her children and grandchildren. Betty, may you RIP

Cathy Humphrey - March 09, 2020 at 10:01 PM



“ Dish Garden with Fresh Cut Flowers was purchased for the family of Betty Payne White.



March 07, 2020 at 10:29 PM



“ Mrs. Betty was always kind and opened her heart and home to me. She would always make a warm meal from the fridge and always knew how to cheer me up. She will be dearly missed.

Eric Getz - March 07, 2020 at 01:37 PM